

# DAILY RESEARCH, 23 JUNI 2020

**PT PROFINDO SEKURITAS INDONESIA**

**GD PERMATA KUNINGAN LT 19  
JL KUNINGAN MULIA KAV 9C GUNTUR SETIABUDI JAKARTA SELATAN 12980**

**TELP +62 21 8378 0888**

**EMAIL : CUSTOMERSERVICE@PROFINDO.COM**

**WWW.PROFINDO.COM | PROCLICK.PROFINDO.COM**

# MARKET MOVERS



Bursa Amerika ditutup menguat didorong kenaikan saham teknologi dan langkah stimulus oleh Pemerintah AS yang diharapkan mampu menggerakkan perekonomian. Dow +0.59%, S&P +0.65%, Nasdaq +1.11%

Bursa saham Eropa ditutup kompak melemah dimana para investor masih mengamati perkembangan penyebaran virus covid 19 jilid 2. Indeks FTSE -0.76%, DAX -0.55%, CAC -0.62%

Bursa Saham Asia dibuka mixed dimana para investor masih mengamati perkembangan penyebaran covid 19 jilid 2 dan harapan akan pemulihan ekonomi global. Indeks Hang Seng -0.54%, Shanghai -0.01%, Nikkei +0.93%, KOSPI +1.15%, ASX +0.60%

Harga minyak mentah dunia ditutup menguat didorong oleh rencana perpanjangan pemangkasan pasokan minyak seiring melemahnya permintaan global dikarenakan wabah corona virus. Sementara harga Emas melemah disebabkan kenaikan indeks saham Wall Street yang ditopang saham sektor Teknologi dan kenaikan harga minyak mentah dunia. WTI +0.25%, Brent Oil +0.42%, Gold -0.02%.

IHSG pada perdagangan hari ini diperkirakan akan **BULLISH (TECHNICAL REBOUND)** dengan Range pergerakan **4900-4970** dengan saham-saham yang dapat diperhatikan : **LSIP IPCC BBKP MNCN PTBA ICBP**

# MARET DATA

## AMERIKA

DOW 30	26,024.96	+153.50	+0.59%
S&P 500	3,117.86	+20.12	+0.65%
NASDAQ	10,056.48	+110.35	+1.11%

## EUROPE

DAX	12,262.97	-67.79	-0.55%
FTSE 100	6,244.62	-47.98	-0.76%
CAC 40	4,948.70	-30.75	-0.62%

## ASIA

SHANGHAI	2,964.84	-0.44	-0.01%
HANGSENG	24,511.34	-132.55	-0.54%
SET	1,352.18	-18.64	-1.36%
KOSPI	2,151.23	+24.50	+1.15%
JCI	4,918.83	-23.44	-0.47%
NIKKEI	22,646.00	+208.73	+0.93%
ASX	5,980.10	+35.60	+0.60%

## COMMODITIES

GOLD	1,766.05	-0.35	-0.02%
WTI OIL	40.83	+0.10	+0.25%
BRENT OIL	43.16	+0.18	+0.42%
COAL	59.6	+0.15	+0.25%
PALM OIL	2520	-18	-0.71%
TINS	16,912.50	+25.00	+0.15%
NICKEL	12,680.00	+52.50	+0.42%

# EVENT & ECONOMIC CALENDER



## ECONOMIC CALENDER :

### GLOBAL

220620	US EXISTING HOME SALES (MoM) JAPAN PMI SERVICE
230620	FANCE PMI MANUFACTURING (JUN) GERMAN PMI MANUFACTURING (JUN) GBP PMI MANUFACTURING US PMI MANUFACTURING (JUN) US NEW HOME SALES (MoM) US API CRUDE OIL STOCK
240620	US CRUDE OIL INVENTORIES
250620	US GDP Q1 (QoQ) US INITIAL JOBS CLAIMS JAPAN CORE CPI

## CORPORATE ACTION :

### DEVIDEN

220620	SPTO RP 20 (CUM 2206, PAYMENT 0607) MYOH USD 0,0068 (CUM 2206, PAYMENT 1607)
230620	TRIS RP 1.5 (CUM 2306, PAYMENT 1707)
240620	ASII RP 157 (CUM 2406, PAYMENT 1007)
250620	SRTG RP 55 (CUM 2506, PAYMENT 1507) PZZA RP 29.79 (CUM 1506, PAYMENT 1607)

### RUPS

220620	PICO HELI FIRE BSSR
230620	YULE
240620	NELY MIKA KREN IPOL ENVY CASH BRMS BNBR
250620	TMAS PEHA MEDC BKSL
260620	SATU SAMF PNBN MYOR MTDL LMPI IPCC IDPR GWSA GPRA GMTD FPNI DAYA CFIN BABP

### IPO

### RIGTH ISSUE

220620	DNAR (RATIO NEW 9: OLD 22) RP 197 TRADING PERIOD 300620 - 100720
240620	MCOR (RATIO NEW 128 : OLD 100) RP 150 TRADING PERIOD 300620 - 130720

# JAKARTA COMPOSITE INDEX



## PREVIOUS 22 JUNI 2020

CLOSING	4918.831	-0.474%
TRANSACTION	IDR 6.96 TRILLION	
FOREIGN NETT	IDR 510 BIO (SELL)	

## PREDICTION 23 JUNI 2020

**BULLISH (TECHNICAL REBOUND)**  
**RANGE 4900-4970**

SPINNING  
STOCHASTIC : DOWNTREND  
MACD : HISTOGRAM NEGATIF DAN DEATHCROSS

# TECHNICAL RECOMENDATION



**LSIP – PT PP LONDON SUMATRA INDONESIA TBK**

**CLOSING 22/6/2020 RP 865 (+5.5%)**

**SELL ON STRENGTH  
TAKE PROFIT 900**

**BREAK OUT TRIANGLE  
STOCHASTIC : UPTREND  
MACD : HISTOGRAM POSITIF DAN UPTREND**

# TECHNICAL RECOMENDATION



**IPCC – PT INDONESIA KENDARAAN TERMINAL TBK**

**CLOSING 22/6/2020 RP 462 (+5.5%)**

**BUY**

**TARGET PRICE 570**

**STOPLOSS < 450**

**BREAK OUT TRIANGLE**

**STOCHASTIC : UPTREND**

**MACD : HISTOGRAM POSITIF DAN BERSIAP**

**UPTREND**

# TECHNICAL RECOMENDATION

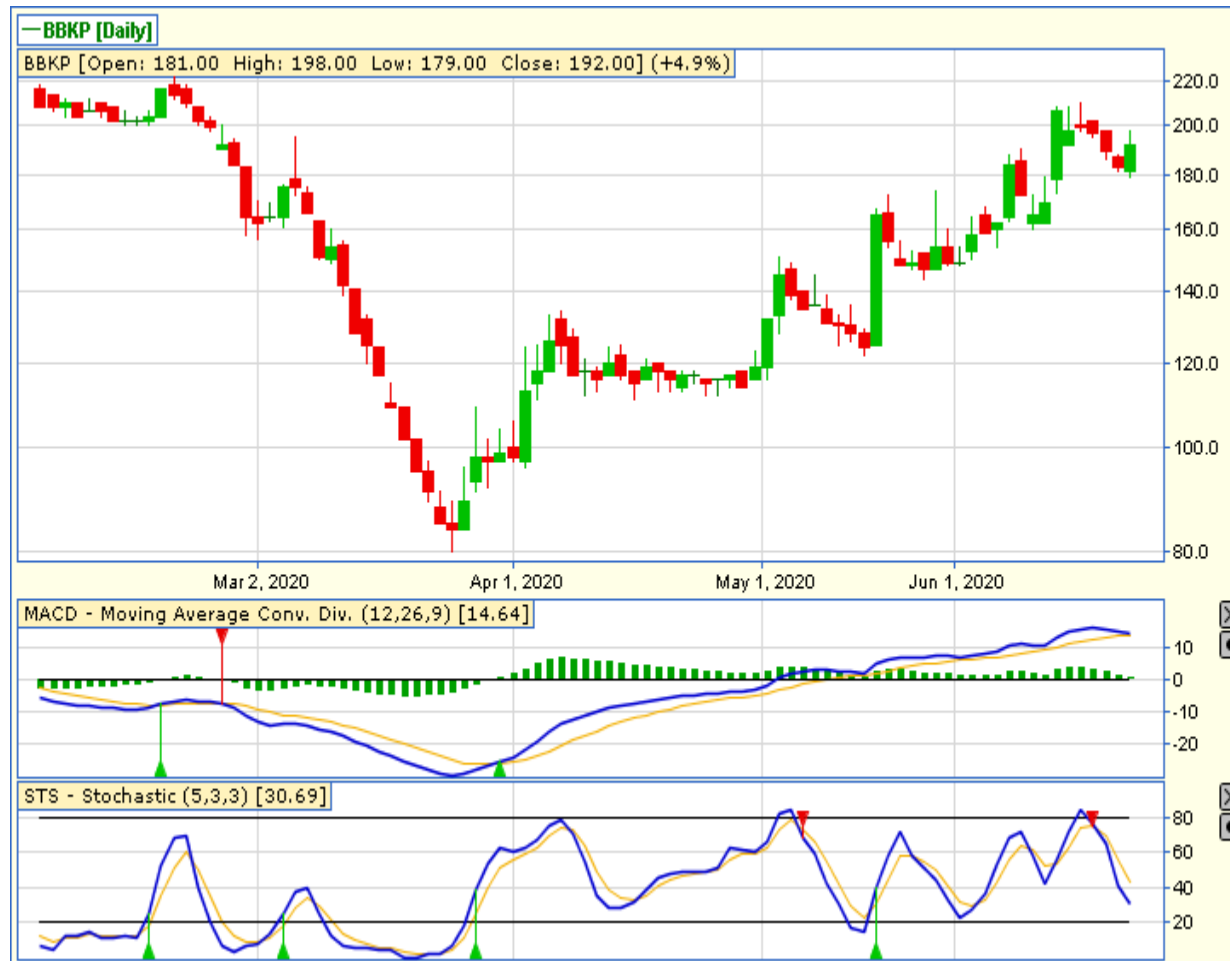

## BBKP – PT BANK BUKOPIN TBK

CLOSING 22/6/2020 RP 192 (+4.9%)

**BUY**

**TARGET PRICE 210**

**STOPLOSS < 187**

BULLISH ENGULFING

STOCHASTIC : OVERSOLD

MACD : HISTOGRAM POSITIF DAN UPTREND



# TECHNICAL RECOMENDATION



**MNCN – PT MEDIA NUSANTARA CITRA TBK**

**CLOSING 22/6/2020 Rp 975 (+3.7%)**

**BUY**

**TARGET PRICE 1005**

**STOPLOSS < 960**

**WHITE CROSSING**

**STOCHASTIC : UPTREND**

**MACD : HISTOGRAM POSITIF DAN UPTREND**

# TECHNICAL RECOMENDATION

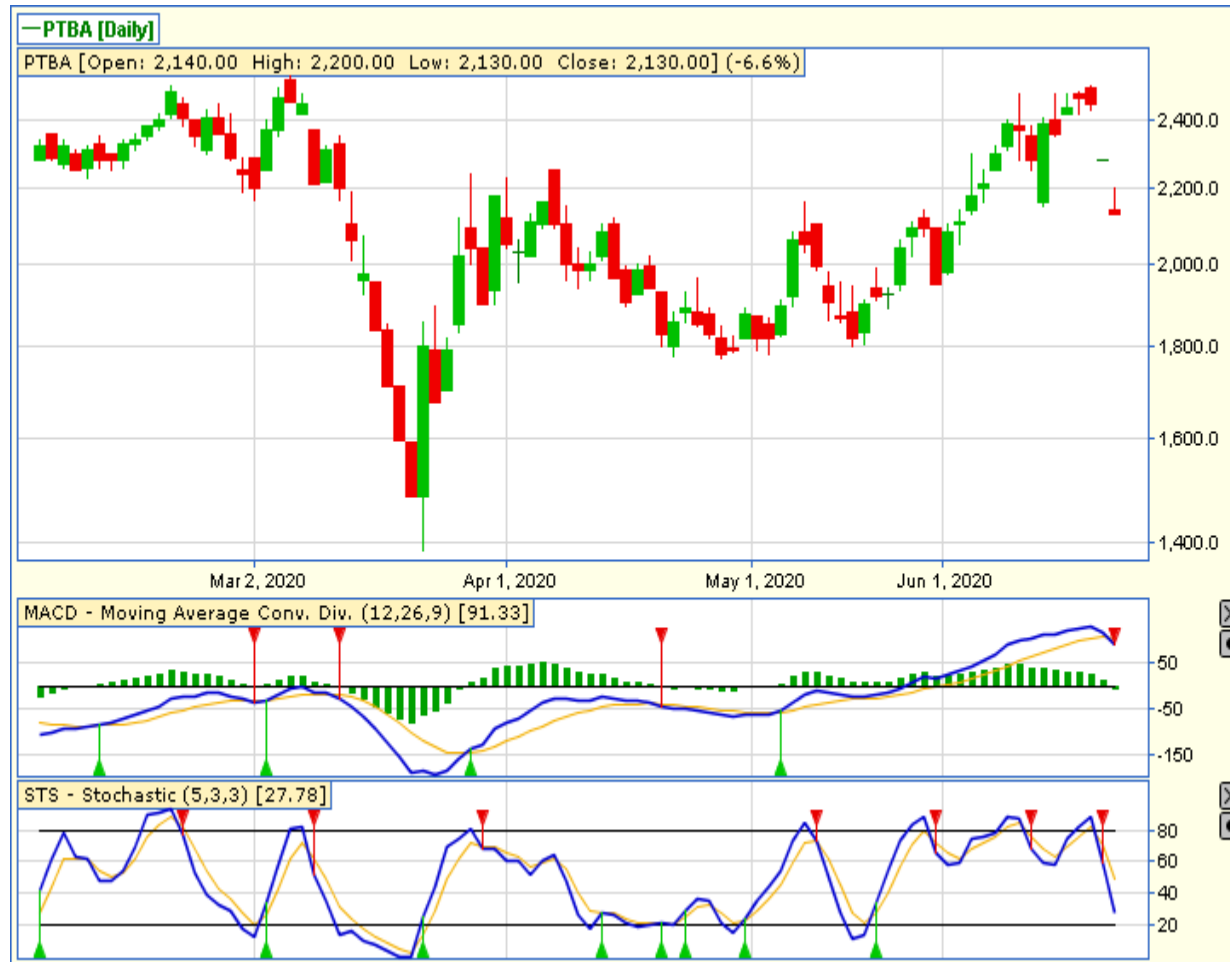

**PTBA – PT BUKIT ASAM TBK**

**CLOSING 22/6/2020 RP 2130 (-6.6%)**

**SELL ON STRENGTH  
TAKE PROFIT 2310**

**INVERTED HAMMER  
STOCHASTIC : OVERSOLD  
MACD : HISTOGRAM NEGATIF DAN DOWNTREND**

# TECHNICAL RECOMENDATION

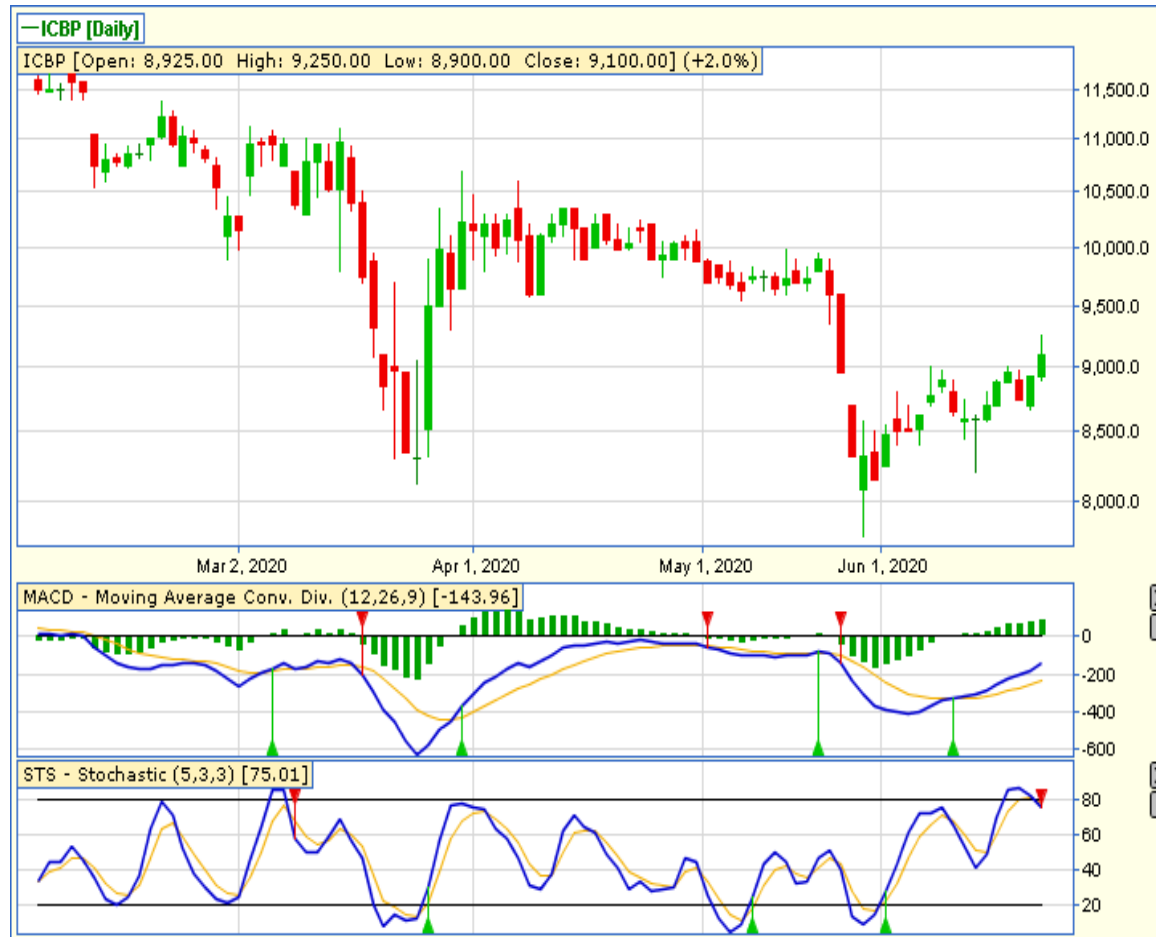

**ICBP – PT INDOFOOD CBP SUKSES MAKMUR TBK**

**CLOSING 22/6/2020 RP 9100 (+2.0%)**

**SELL ON STRENGTH  
TAKE PROFIT 9600**

**BREAK OUT TRIANGLE  
STOCHASTIC : UPTREND  
MACD : HISTOGRAM POSITIF DAN UPTREND**

# RESEARCH TEAM



**YULIANA**

**RESEARCH ANALYST &  
CORPORATE FINANCE**



**DIMAS WP PRATAMA, CSA**

**TECHNICAL ANALYST**

# EQUITY CAPITAL MARKET TEAM



**JESSIE JAMES**

**HEAD OF EQUITY SALES**



**PRASETYO NUGROHO**

**HEAD OF DEALING ROOM**



**GABRIELLA PRATIWY**

**HEAD OF ONLINE TRADING**